INDIRA BAHUUDDESHIYA SHIKSHAN SANSTHA, BULDHANA'S

DR. RAJENDRA GODE COLLEGE OF PHARMACY
MALKAPUR

Buldana Road, MALKAPUR – 443101 Dist – Buldana (M.S.)
Phone: 8308827339, Fax: (07267) 227338
E-mail: drgcopmalkapur@gmail.com cop_malkapur@rediffmail.comWeb: www.drgcop.co.in
Recognized by AICTE & PCI, New Delhi and Affiliated to S.G. B. Amravati University, Amravati

Shri Yogendraji Gode	Dr. Yogesh R. Gode	Dr. V.N. Shrikhande
President	Secretary	Principal

Details of Extension Activities and Outreach Program 2019-20

Sr. No.	Name of Activity	Target Audience	Number of Participants	Date	Collaboratrive Agency
1	Unnat Bharat Abhiyan	Villagers fron nearby Village	30	15/09/2019	NSS
2	Blood Donation camp	Peoples in the community	50	01/10/2019	NSS
3	SGBAU Sponsored Skill Development Workshop	Bhaskarrao Shingane College of Arts, Science and Commerce, Sakharkherda, Dist: Buldana	50	05/10/2019	SGBAU, Amravati
4	SGBAU Sponsored Skill Development Workshop	Bhaskarrao Shingane College of Arts, Science and Commerce, Sakharkherda, Dist: Buldana	50	06/10/2019	SGBAU, Amravati
5	SGBAU Sponsored Skill Development Workshop	Pankaj Laddad College of Engineering, Buldana, Dist: Buldana	53	05/11/2019	SGBAU, Amravati
6	SGBAU Sponsored Skill Development Workshop	Pankaj Laddad College of Engineering, Buldana, Dist: Buldana	53	06/11/2019	SGBAU, Amravati

7	Sickle cell anemia campaign	Peoples in the community	25	25/11/2019	NSS
8	AIDS day rally	Peoples of Malkapur	127	29/11/2019	NSS
9	NSS Camp	Villagers of Umali	27	01/12/2019 08/12/2019	NSS
10	SGBAU Sponsored Skill Development Workshop	Shri Shivaji Science College, Chikhali, Dist: Buldana	52	22/01/2020	SGBAU
11	SGBAU Sponsored Skill Development Workshop	Anuradha Engineering College, Chikhali, Dist: Buldana	52	23/01/2020	SGBAU
12	Art of Living Happiness Program	Faculty of DRGCOP, Malkapur	36	17/03/2020- 18/03/2020	Art of Living
13	Donation of Mask and Sanitizer to the community during COVID 19	Peoples of Malkapur	10	30/03/2020	NSS
14	Awareness Campaign for COVID 19	Peoples in the Community	28	02/04/2020	NSS
15	Donation for COVID-19	Peoples in the community	25	10/04/2020- 14/04/2020	NSS
16	Campaign for Building Resistance against COVID 19	Peoples in the Community	34	16/04/2020	NSS
17	Building for residence for migrants during COVID 19	Peoples from all over India	76	21/04/2020	NSS

Dr.Rajendra Gode College of Pharmacy Malkapur

Principal,
Dr.Rajendra Gode College
of Pharmacy,Malkapur.
Dist.Buldana.

Dr. Rajendra Gode College of Pharmacy, Malkapur

Extension and Outreach Activity Report (2019-20)

Name of Activity	Unnat Bharat Abhiyan			
Organizer	Dr. Rajendra Gode College of Pharmacy, Malkapur			
Venue	Rural Area of Malkapur	Number of Participants	Students	Teacher
			25	05
Date and Day	15 Aug 2019	Time: 10.00 pm- 11.00 pm		
Objectives of Program	Adopting abd awareness of community in the village under Unnat Bharat Abhiyan			
In-charge	Prof. R. R. Popat			
Brief Report on activity	Dr. Rajendra Gode College of Pharmacy, Malkapur has visited to the gram dattak village about the awareness of the community regarding various issues. Students visited to the villages and communicate them about the Swatch Bharat, AIDS awareness, Vaccination awareness. Prof. R. R. Popat took the efforts for the completion of these program on the occasion of Independence day.			
Photograph				
Outcomes	Adopting and awareness of community in the village under Unnat Bharat Abhiyan			

Dr. Rajendra Gode College of Pharmacy Malkapur

Principal,
Dr.Rajendra Gode College
of Pharmacy,Malkapur.
Dist.Buldana.

Dr. Rajendra Gode College of Pharmacy, Malkapur

Extension Activity Report (2019-20)

Name of Activity	Blood Donation Camp			
Organizer	Dr. Rajendra Gode College of Pharmacy, Malkapur			
Venue	DRGCOP Library	Number of Participants	Students	Teacher
			50	00
Date and Day	01/10/2019	Time: 11.00 am- 3.30 pm		
Objectives of Program	To donate the blood for the blood bank			
In-charge	Prof. M. R. Bhise			
Brief Report on activity	Dr. Rajendra Gode Pharmacy College, Malkapur National Service Scheme Team organized a blood donation camp in the college on the occasion of the birthday of Hon'ble Dr. Yogeshji Gode Saheb, Secretary of Indira Multipurpose Education Institute Buldhana. The program was inaugurated by the principal of the college Dr. V. N. Shrikhande and Government Hospital Khamgaon Blood Bank Team Head Dr. Deshmukh Madam. Dr. Deshmukh Madam interacted with the students present and guided them on the benefits of blood donation and social responsibility. In his presidential speech, the principal of the college Dr. V. N. Shrikhande gave guidance on participating in such social activities in student life and appealed to a large number of students to donate blood. Prof. M. R. Bhise, Program Officer National Service Scheme gave a vote of thanks for the program and the program concluded with the National Anthem. After this, 50 students donated blood in the college libraries.			
Photograph				
Outcomes	Donate the blood to blood bank and be the part of social responsibility			

Dr.Rajendra Gode College of Pharmacy Malkapur

Principal,
Dr.Rajendra Gode College
of Pharmacy,Malkapur.
Dist.Buldana.

Dr. Rajendra Gode College of Pharmacy, Malkapur

Outreach and Outreach Activity Report (2019-20)

Name of Activity	SGBAU Sponsored Skill Development Workshop			
Organizer	Bhaskarrao Shingane College of Arts, Science and Commerce, Sakharkherda, Dist: Buldana			
Venue	Seminar hall	Number of Participants	Students	Teacher
			50	00
Date and Day	05/10/2019	Time: 11.0 am- 2.00 pm		
Objectives of Program	To learn the soft skill and acquired in their professional life.			
Conducted by	Prof. M. W. Babhulkar			
Brief Report on activity	Bhaskarrao Shingane College of Arts, Science and Commerce, Sakharkherda, Dist: Buldana has organized a Four day workshop on Soft Skill Development for" for the B.Pharm final Year students. Prof. Mukesh W. Babhulkar (Asso. Professor, Department of Pharmaceutics, Dr. Rajendra Gode College Of Pharmacy, Malkapur) were the resource persons on this workshop. Mr. Mukesh Babhulkar Sir conducted a highly interactive session on Time management and Group discussion. During his session he took some activities which shows the students how communication skills, team work and life skills are important not only in professional life but also in day to day life.			
Photograph				
Outcomes	Students acquired soft skill for the improvement of their Personality			

Dr.Rajendra Gode College of Pharmacy Malkapur

Principal,
Dr.Rajendra Gode College
of Pharmacy,Malkapur.
Dist.Buldana.

Dr. Rajendra Gode College of Pharmacy, Malkapur

Extension and Outreach Activity Report (2019-20)

Name of Activity	SGBAU Sponsored Skill Development Workshop			
Organizer	Bhaskarrao Shingane College of Arts, Science and Commerce, Sakharkherda, Dist: Buldana			
Venue	Seminar hall	Number of Participants	Students	Teacher
			50	02
Date and Day	06/10/2019	Time: 11.0 am- 3.00 pm		
Objectives of Program	To learn the soft skill and acquired in their professional life.			
Conducted by	Prof. R. R. Thenge			
Brief Report on activity	Bhaskarrao Shingane College of Arts, Science and Commerce, Sakharkherda, Dist: Buldana has organized a Four day workshop on Soft Skill Development for for the B.Pharm final Year students. Prof. R. R. Thenge,Asst. Professor, Department of Pharmaceutics, Dr. Rajendra Gode College Of Pharmacy, Malkapur was the resource persons on this workshop. Prof. R. R. Thenge conducted a highly interactive session on Resume Writing and Interview Skill. During his session he took some activities such as resume writing model and Mock Interviews.			
Photograph				
Outcomes	Students acquired soft skill for the improvement of their Personality			

Dr.Rajendra Gode College of Pharmacy Malkapur

Principal,
Dr.Rajendra Gode College
of Pharmacy,Malkapur.
Dist.Buldana.

Dr. Rajendra Gode College of Pharmacy, Malkapur

Extension and Outreach Activity Report (2019-20)

Name of Activity	SGBAU Sponsored Skill Development Workshop			
Organizer	Pankaj Laddadf College of Engineering, Buldana, Dist: Buldana			
Venue	Seminar hall	Number of Participants	Students	Teacher
			50	03
Date and Day	05/11/2019	Time: 11.0 am- 2.00 pm		
Objectives of Program	To learn the soft skill and acquired in their professional life.			
Conducted by	Prof. M. W. Babhulkar			
Brief Report on activity	Pankaj Laddad College of Engineering, Buldana, Dist: Buldana has organized a Four day workshop on Soft Skill Development for" for the B.Pharm final Year students. Prof. Mukesh W. Babhulkar (Asso. Professor, Department of Pharmaceutics, Dr. Rajendra Gode College Of Pharmacy, Malkapur) were the resource persons on this workshop. Mr. Mukesh Babhulkar Sir conducted a highly interactive session on Time management and Group discussion. During his session he took some activities which shows the students how communication skills, team work and life skills are important not only in professional life but also in day to day life.			
Photograph				
Outcomes	Students acquired soft skill for the improvement of their Personality			

Dr.Rajendra Gode College of Pharmacy Malkapur

Principal,
Dr.Rajendra Gode College
of Pharmacy,Malkapur.
Dist.Buldana.

Dr. Rajendra Gode College of Pharmacy, Malkapur

Extension and Outreach Activity Report (2019-20)

Name of Activity	SGBAU Sponsored Skill Development Workshop			
Organizer	Pankaj Laddad College of Engineering, Buldana, Dist: Buldana			
Venue	Seminar hall	Number of Participants	Students	Teacher
			50	02
Date and Day	06/11/2019	Time: 11.0 am- 3.00 pm		
Objectives of Program	To learn the soft skill and acquired in their professional life.			
Conducted by	Prof. R. R. Thenge			
Brief Report on activity	Pankaj Laddad College of Engineering, Buldana, Dist: Buldana has organized a Four day workshop on Soft Skill Development for" for the B.Pharm final Year students. Prof. R. R. Thenge Asst. Professor, Department of Pharmaceutics, Dr. Rajendra Gode College Of Pharmacy, Malkapur) were the resource persons on this workshop. Mr. Mukesh Babhulkar Sir conducted a highly interactive session on Resume writing and Interview Skill. During his session he took some activities which shows the students how communication skills, team work and life skills are important not only in professional life but also in day to day life.			
Photograph				
Outcomes	Students acquired soft skill for the improvement of their Personality			

Dr. Rajendra Gode College of Pharmacy Malkapur

Principal,
Dr.Rajendra Gode College
of Pharmacy,Malkapur.
Dist.Buldana.

Dr. Rajendra Gode College of Pharmacy, Malkapur

Extension and Outreach Activity Report (2019-20)

Name of Activity	Awareness about Sickle Cell Anemia			
Organizer	Dr. Rajendra Gode College of Pharmacy, Malkapur			
Venue	Govt. hospital Malkapur	Number of Participants	Students	Teacher
			25	02
Date and Day	25/11/2019	Time: 10.00 am – 1.00 pm		
Objectives of Program	To aware the people about Sickle Cell Anemia			
In-charge	Prof. S. B. Sapkal			
Brief Report on activity	DRGCOP Malkapur has initiated the campaign to aware the people of the community against the prevention and treatment against various blood related diseases. The students of DRGCOP Malkapur of B. Pharm and D. Pharm visited to the Government Hospital Malkapur. Dr. Lokhande mam explain the various causes and its remedies of Sickle cell anemia. So that the students will aware to the people of the community regarding the sickle cell anemia during the NNS camp in the villages.			
Photograph				
Outcomes	To aware the people about Sickle cell anemia			

Dr. Rajendra Gode College of Pharmacy Malkapur

Principal,
Dr.Rajendra Gode College
of Pharmacy,Malkapur.
Dist.Buldana.

Dr. Rajendra Gode College of Pharmacy, Malkapur

Extension and outreach Activity Report (2019-20)

Name of Activity	Awareness about AIDS to the society			
Organizer	Dr. Rajendra Gode College of Pharmacy, Malkapur			
Venue	Malkapur City	Number of Participants	Students	Teacher
			115	12
Date and Day	29/11/2019	Time: - 09.00 am – 2.00 pm		
Objectives of Program	To aware the people about transmission and spreading of AIDS			
In-charge	Prof. M. R. Bhise			
Brief Report on activity	DRGCOP Malkapur has initiated the campaign to aware the people of the community against the transmission, prevention and treatment against AIDS. The students of DRGCOP Malkapur of B. Pharm and D. Pharm students participated in the rally organized by Government Hospital Malkapur. So the people in the community make aware and prevent the spreading of disease by taking precautions. The campaign were made through rally so it will reached to maximum people.			
Photograph				
Outcomes	People will aware against the AIDS			

Principal,
Dr.Rajendra Gode College
of Pharmacy,Malkapur.
Dist.Buldana.

Dr. Rajendra Gode College of Pharmacy, Malkapur

Extension and Outreach Activity Report (2019-20)

Name of Activity	NSS Camp			
Organizer	Dr. Rajendra Gode College of Pharmacy, Malkapur			
Venue	Umali	Number of Participants	Students	Teacher
			25	02
Date and Day	01/12/2019 - 08/12/2019	Time: ---		
Objectives of Program	Students will know their responsibility towards the community			
In-charge	Prof. M. R. Bhise			
Brief Report on activity	DRGCOP Malkapur has organized the NSS camp at village Umali. The students of DRGCOP Malkapur of B. Pharm have participated in the NSS camp. Students have scheduled and performed various activities in the village such as Swatch gram, awareness of the community about various communicable and non-communicable disease, Water storage, Sanitation			
Photograph	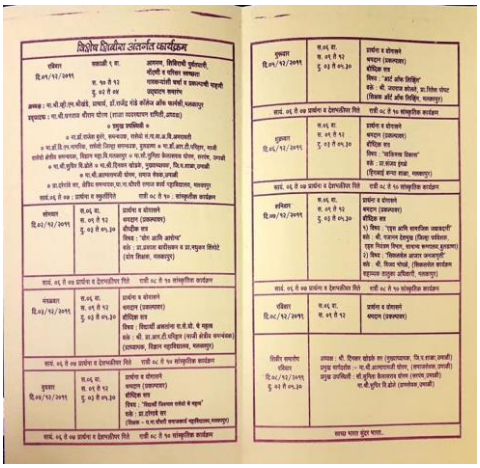			
Outcomes	Students learnt their responsibilities toward community			

Principal,
Dr.Rajendra Gode College
of Pharmacy,Malkapur.
Dist.Buldana.

Dr. Rajendra Gode College of Pharmacy, Malkapur

Extension and Outreach Activity Report (2019 -20

Name of Activity	SGBAU Sponsored Skill Development Workshop			
Organizer	Shri Shivaji Science College, Chikhali, Dist: Buldana			
Venue	Seminar hall	Number of Participants	Students	Teacher
			50	02
Date and Day	22/01/2020	Time: 11.0 am- 2.00 pm		
Objectives of Program	To learn the soft skill and acquired in their professional life.			
Conducted by	Prof. M. W. Babhulkar			
Brief Report on activity	DDNC Social work College, Malkapur, Dist: Buldana has organized a Four day workshop on Soft Skill Development for " for the B.Pharm final Year students. Prof. Mukesh W. Babhulkar (Asso. Professor, Department of Pharmaceutics, Dr. Rajendra Gode College Of Pharmacy, Malkapur) were the resource persons on this workshop. Mr. Mukesh Babhulkar Sir conducted a highly interactive session on Time management and Group discussion. During his session he took some activities which shows the students how communication skills, team work and life skills are important not only in professional life but also in day to day life.			
Photograph				
Outcomes	Students acquired soft skill for the improvement of their Personality			

Dr.Rajendra Gode College of Pharmacy Malkapur

Principal,
Dr.Rajendra Gode College
of Pharmacy,Malkapur.
Dist.Buldana.

Dr. Rajendra Gode College of Pharmacy, Malkapur

Extension and Outreach Activity Report (2019-20**)**

Name of Activity	SGBAU Sponsored Skill Development Workshop			
Organizer	Anuradha Engineering College, Chikhali, Dist: Buldana			
Venue	Seminar hall	Number of Participants	Students	Teacher
			50	02
Date and Day	23/01/2020	Time: 11.0 am- 2.00 pm		
Objectives of Program	To learn the soft skill and acquired in their professional life.			
Conducted by	Prof. M. W. Babhulkar			
Brief Report on activity	Anuradha Engineering College, Chikhali, Dist: Buldana has organized a Four day workshop on Soft Skill Development for " for the B.Pharm final Year students. Prof. Mukesh W. Babhulkar (Asso. Professor, Department of Pharmaceutics, Dr. Rajendra Gode College Of Pharmacy, Malkapur) were the resource persons on this workshop. Mr. Mukesh Babhulkar Sir conducted a highly interactive session on Time management and Group discussion. During his session he took some activities which shows the students how communication skills, team work and life skills are important not only in professional life but also in day to day life.			
Photograph				
Outcomes	Students acquired soft skill for the improvement of their Personality			

Dr. Rajendra Gode College of Pharmacy Malkapur

Principal,
Dr.Rajendra Gode College
of Pharmacy,Malkapur.
Dist.Buldana.

Dr. Rajendra Gode College of Pharmacy, Malkapur

Extension and Outreach Activity Report (2019-20)

Name of Activity	Art of Living Happiness Program			
Organizer	Dr. Rajendra Gode College of Pharmacy, Malkapur			
Venue	DRGCOP Campus	Number of Participants	Nonteaching	Teacher
			20	16
Date and Day	17/03/2020-18/03/2020	Time: 4.00 pm- 6.30 pm		
Objectives of Program	To learn yoga and practice the medication for improvement of immunity for healthy lifestyle.			
In-charge	Prof. R. R. Popat			
Brief Report on activity	DRGCOP team successfully organized Days Art of Living Happiness program for the teaching and non-teaching staff from 17/03/2020 to 18/03/2020 in the seminar hall. Prof. Ritesh Popat, Art of Living Yoga Teacher Malkapur has conducted the program,. The session were amazing, the participant learnt about basics of yoga, pranayama and meditation presented a very good session. Staff were actively participate and involve in interactive session. Participants appreciated the activity much, responses were very glad full.			
Photograph				
Outcomes	Teaching and nonteaching staff and participant learned the yoga to improve the immunity and health.			

Dr. Rajendra Gode College of Pharmacy Malkapur

Principal,
Dr.Rajendra Gode College
of Pharmacy,Malkapur.
Dist.Buldana.

Dr. Rajendra Gode College of Pharmacy, Malkapur

Extension Activity Report (2019-20)

Name of Activity	Donation of Mask and Sanitizer to the community during COVID 19			
Organizer	Dr. Rajendra Gode College of Pharmacy, Malkapur			
Venue	DRGCOP Campus	Number of Participants	Students	Teacher
			00	10
Date and Day	30/03/2020	Time: 10.00 am - 12.30 pm		
Objectives of Program	To provide measure to combat COVID 19			
In-charge	Prof. R. R. Thenge			
Brief Report on activity	COVID 19 is a deadliest disease that affected various families in the community. To avoid spread and transmission of disease, DRGCOP teachers come forward and prepared hand sanitizer for needy peoples. College staff circulated mask and hand sanitizer at free of cost to needy peoples. Considered as prompt service to the community during the lockdown. College provided the sanitizer to the police department, Tehsil department of Malkapur and Buldana.			
Photograph				
Outcomes	Prevention of Community people from COVID 19 infection			

Dr. Rajendra Gode College of Pharmacy Malkapur

Principal,
Dr.Rajendra Gode College
of Pharmacy,Malkapur.
Dist.Buldana.

Dr. Rajendra Gode College of Pharmacy, Malkapur

Extension and Outreach Activity Report (2019-20)

Name of Activity	Awareness Campaign for COVID 19			
Organizer	Dr. Rajendra Gode College of Pharmacy, Malkapur			
Venue	Online Program	Number of Participants	Students	Teacher
			28	00
Date and Day	Starts at 02/04/2020 to Few days	Time: ---		
Objectives of Program	To aware the people about transmission and spreading of COVID 19			
In-charge	Prof. G. D. Mehetre			
Brief Report on activity	DRGCOP Malkapur has initiated the campaign to aware the people of the community against the transmission, prevention and treatment against COVID 19. The students of DRGCOP Malkapur of B. Pharm and D. Pharm students made online awareness campaign. So the people in the community make aware and prevent the spreading of disease by taking precautions. The campaign were made through social media so it will reached to maximum people.			
Photograph				
Outcomes	People will aware against the COVID 19			

Principal,
Dr.Rajendra Gode College of Pharmacy,Malkapur.
Dist.Buldana.

Dr. Rajendra Gode College of Pharmacy, Malkapur

Extension and Outreach Activity Report (2019-20)

Name of Activity	Donation for COVID 19			
Organizer	Dr. Rajendra Gode College of Pharmacy, Malkapur			
Venue	Online Programme	Number of Participirnts	Students	Teacher
			25	05
Date and Day	Few days	Time: ---		
Objectives of Program	To collect the money by college and alumni students			
In-charge	Prof.G. D. Mehetre			
Brief Report on activity	DRGCOP Malkapur has initiated the compaign to donate the same amount to COVID 19 affected people in the CM fund. The college urge to the alumni students and teachers in the college to collect the donation and send to the CM relief fund. As per the Total Rs. 21,601/ were collected and sent CM relief fund.			
Photograph				
Outcomes	Teachers and Alumni were collected the money and sent to CM relief fund for COVID 19.			

दैनिक दिव्य मराठी

17-
बुल

व्हॉट्सॲपच्या माध्यमातून विद्यार्थ्यांनी जमा केला निधी

प्रतिनिधी ।मलकापूर

कोरोना विषाणू विरुद्ध लढा देण्यासाठी शासन, प्रशासन अतोनात प्रयत्न करित असतांना आपणही समाजाचे काही देणे लागतो या भावनेतून शहरातील डॉ.राजेंद्र गोळे औषधनिर्माण शास्त्र महाविद्यालयाच्या आजी व माजी विद्यार्थ्यांनी व्हॉट्सॲप ग्रुपच्या माध्यमातून मुख्यमंत्री सहायत्ता निधी मध्ये मदत म्हणून आपल्या परिने निधी गोळा करीत २१ हजार ६०१ रुपये रक्कम जमा केली.

शहरातील डॉ.राजेंद्र गोळे औषधनिर्माण शास्त्र महाविद्यालयाच्या आजी व माजी विद्यार्थ्यांचा एक ग्रुप आहे. त्यावर क्रांतीसुर्य महात्मा फुले व डॉ.बाबासाहेब आंबेडकर यांच्या जयंती निमित्त एक सामाजिक बांधिलकीचा उपक्रम अंतर्गत आपण कोरोना विषाणूच्या संकटावर मात करणेसाठी शासनाला सहकार्य म्हणून आपल्या परीने होईल तेवढी मदत करण्याचे आवाहन करण्यात येऊन १० एप्रिल ते १४ एप्रिल दरम्यान एका ग्रुप सदस्याच्या अकाऊंटला रक्कम गोळा करण्यात आली.

जमा झालेली एकूण २१ हजार ६०१ रुपये एवढी रक्कम १५ एप्रिल रोजी मुख्यमंत्री सहायता निधी मध्ये जमा करण्यात आली. राबवलेल्या उपक्रमाला सर्व ग्रुप सदस्यांनी उत्तम प्रतिसाद दिला आहे. भविष्यात सामाजिक बांधिलकी जोपासत शासनाला मदत कार्यात प्रत्येक नागरिकाने तत्पर राहण्याचे आवाहन करण्यात आले.

Activity In-charge

Principal

Principal
Dr.Rajendra Gode College of Pharmacy,Malkapur. Dist.Buldana.

Dr. Rajendra Gode College of Pharmacy, Malkapur

Extension and Outreach Activity Report (2019-20)

Name of Activity	Campaign for Building Resistance against COVID 19			
Organizer	Dr. Rajendra Gode College of Pharmacy, Malkapur			
Venue	Online Program	Number of Participants	Students	Teacher
			34	00
Date and Day	15/04/2020 to few days	Time: ---		
Objectives of Program	To aware the people about transmission and spreading of COVID 19 and develop natural resistance against viral infection			
In-charge	Prof. M. R. Bhise			
Brief Report on activity	DRGCOP Malkapur has initiated the campaign to aware the people of the community against the transmission, prevention and treatment against COVID 19. The DRGCOP staff members have provided list of natural remedies prescribed by ICMR for developing resistance against COVID 19. The natural ingredients are far better against COVID 19. The students of DRGCOP Malkapur made online awareness campaign. So the people in the community make aware and prevent the spreading of disease by taking precautions. The campaign were made through social media so it will reach to maximum people.			
Photograph	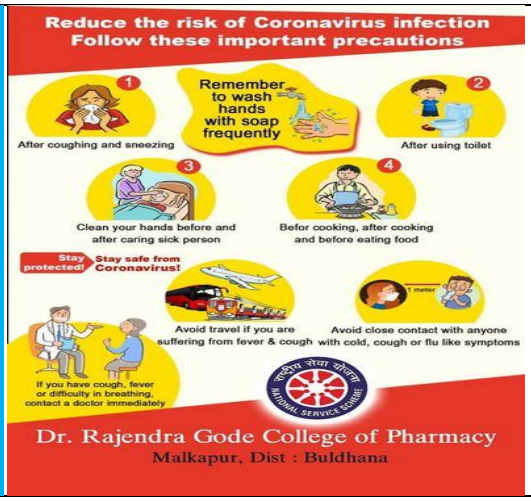			
Outcomes	People will aware against the COVID 19			

Dr. Rajendra Gode College of Pharmacy Malkapur

Principal,
Dr.Rajendra Gode College
of Pharmacy,Malkapur.
Dist.Buldana.

Dr. Rajendra Gode College of Pharmacy, Malkapur
Extension and OutreachActivity Report (2019-20)

Name of Activity	Building for residence for migrants during COVID 19			
Organizer	Dr. Rajendra Gode College of Pharmacy, Malkapur			
Venue	DRGCOP Campus	Number of Participants	Students	Teacher
			00	00
Date and Day	21/04/2020	Time:		
Objectives of Program	To provide the shelter for the migrants during COVID 19 Lockdown			
In-charge	Prof. M. R. Bhise			
Brief Report on activity	DRGCOP Malkapur has provide its building for the residence of migrant during the COVID 19 lockdown period. The President of IBSS Buldana has made desired to provide the College campus building for the migrant people from any other parts of India during the sudden lockdown announced by Central Govt. The total 76 migrants were live for the period of 35 days in the College building. The people were served with breakfast, lunch and dinner. The college non-teaching staff were available to provide the facilities along with the Government staff members.			
Photograph	 डॉ. गोडे फार्मसीची इमारत रुग्णांसाठी देण्यास तयार बुलडाणा = कार्यालय प्रतिनिधी कोरोना विषाणूच्या संदर्भ वाढल्यास मलकापूर येथील डॉ.गोडे कॉलेज ऑफ फार्मसीची इमारत आपातकालीन स्थितीत रुग्ण सेवेसाठी देण्यास तयार असल्याची संस्था अध्यक्ष योगेंद्र गोडे यांनी म्हटले आहे. फार्मसीमध्ये विलगीकरणात ठेवलेले संशयीत रुग्ण सध्या मलकापूर येथील डॉ. राजेंद्र गोडे कॉलेज ऑफ फार्मसी, मलकापूर या महाविद्यालयात गुजरात, राजस्थान व झारखंड येथील ७६ संशयीत नागरीकांना खबरदारीचा उपाय म्हणून विलगीकरणात ठेवण्यात आलेले आहे. संस्था अंतर्गत असलेल्या इमारती आणिबाणीच्या या प्रसंगात समाज उपयोगी पडतात हे आपल्या कार्याचे सार्थक आहे असे प्रतिपादन गोडे यांनी केले. बहुउद्देशिय शिक्षण संस्थे अंतर्गत मलकापूर येथील डॉ.राजेंद्र गोडे कॉलेज ऑफ फार्मसी, मलकापूर व त्या महाविद्यालयाच्या सर्व वर्ग खोल्या रुग्णसेवेसाठी शासनास देण्याचा मानस मलकापूरचे आ. राजेश एकडे व तहसिलदार मलकापूर यांना पत्र देवून संस्थेचे अध्यक्ष योगेंद्र गोडे यांनी व्यक्त केला आहे. Fri, 03 April 2020 https://deshonnati.digitaledition.in/c/50592021 संस्थेच्या इमारती रुग्णसेवेसाठी शासनास देणार - गोडे कोरोनाच्या पृष्ठभूमीवर इंदिरा बहूद्देशीय संस्थेची सामाजिक बांधीलकी बुलडाणा : मलकापूर येथील डॉ. राजेंद्र गोडे कॉलेज ऑफ फार्मसीच्या सर्व वर्गखोल्या कोरोना रुग्णसेवेसाठी शासनास उपलब्ध करण्याचा मानस संस्थाध्यक्ष योगेंद्र गोडे यांनी व्यक्त केला आहे. सध्या या ठिकाणी गुजरात, राजस्थान व झारखंड येथील ७६ नागरिकांना खबरदारीचा उपाय म्हणून विलगीकरणात ठेवले आहे. संपूर्ण जग कोरोनाच्या प्रभावाने ग्रासले आहे. या संकटाचा सामना करण्यात शासनालाही मर्यादा निर्माण झाल्या आहेत. गोडे कुटुंबीय समाजसेवेसाठी अग्रेसर आहे. राष्ट्रीय आपत्तीच्या काळात त्यांनी आपल्या शिक्षण संस्थेच्या वर्गखोल्या रुग्णसेवेसाठी उपलब्ध केल्या आहेत. आ. राजेश एकडे व तहसीलदारांना तसे पत्र देण्यात आले आहे. संस्थेच्या इमारती आणीबाणीच्या प्रसंगात समाजाच्या उपयोगी पडतात, हे आपल्या कार्याचे सार्थक असल्याची प्रतिक्रिया योगेंद्र गोडे यांनी व्यक्त केली. इंदिरा बहूद्देशीय संस्थेच्या बुलडाणा येथेही नर्सिंग कॉलेज व कृषी महाविद्यालयाच्या स्वतंत्र इमारती आहेत. वेळप्रसंगी त्यासुद्धा शासनास उपलब्ध करण्याची तयारी असल्याचे पत्र संस्थाध्यक्षांनी जिल्हाधिकाऱ्यांना दिले. अमरावती येथील इमारतीही उपलब्ध करणार! अमरावती येथे ५० एकर जागेत शैक्षणिक संकुल उभे आहे. त्याठिकाणी ६० खाटांचे सुसज्ज असे आयुर्वेद रुग्णालय आहे. या रुग्णालयात २५ एम.डी. आयुर्वेद, १ बीएएमएस आयुर्वेद कर्मचारी कार्यरत आहेत. या परिसरात संस्थेच्या इंजिनिअरिंग, पॉलिटेक्निक, फार्मसी महाविद्यालयांच्या इमारती आहेत. या सर्व इमारती आयसोलेशन वॉर्ड व रुग्ण सेवेसाठी शासनास वापरास उपलब्ध करुन देण्याचा मानस संस्थाध्यक्षांनी अमरावतीच्या जिल्हाधिकाऱ्यांकडे पत्राद्वारे व्यक्त केला.			
Outcomes	Migrants were got the shelter during the COVID 19 outbreak.			

Principal,
Dr.Rajendra Gode College of Pharmacy,Malkapur.
Dist.Buldana.